Soil-Landform Units of the North East CMA

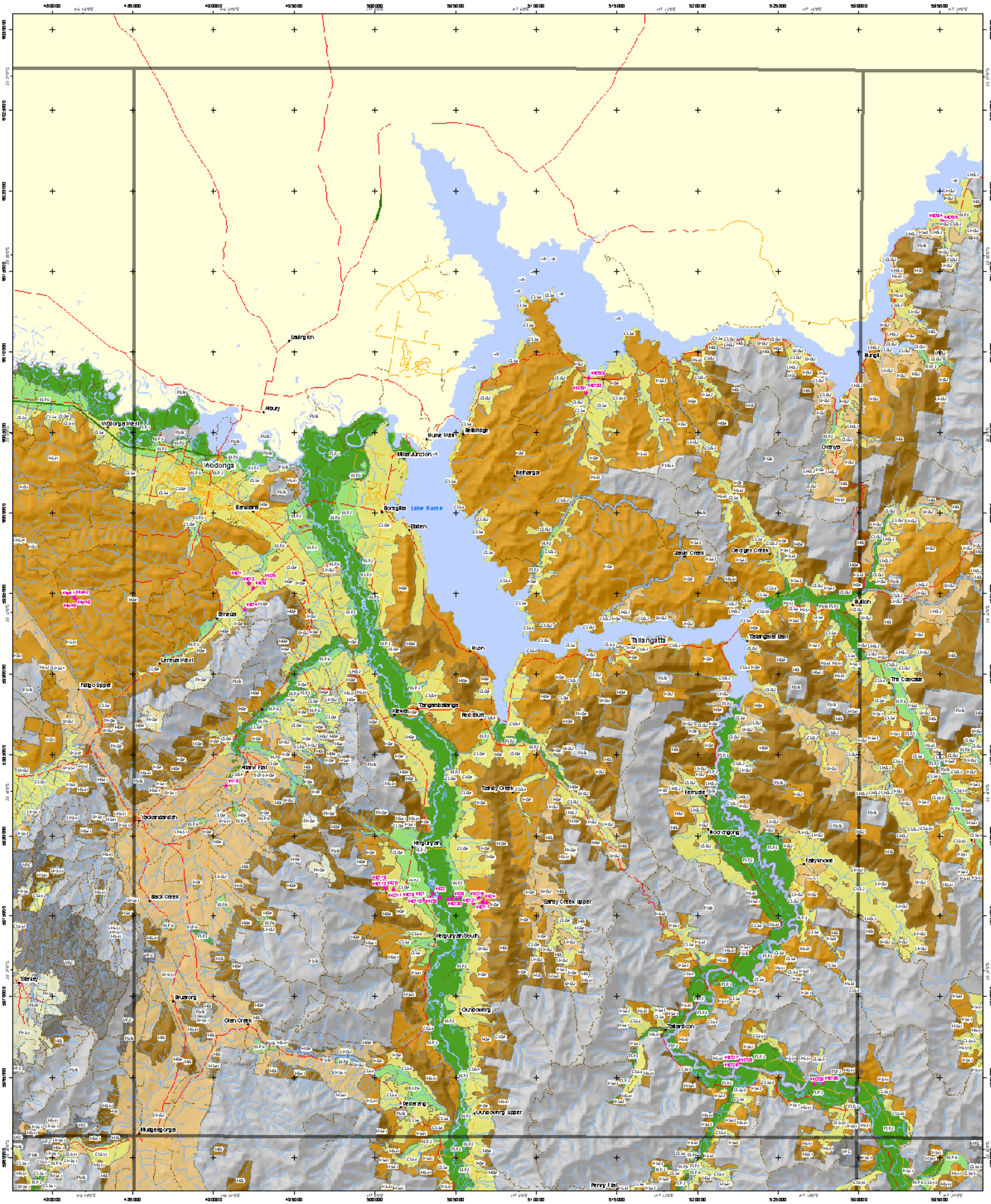

Additional information
Base data sourced from the NRE Corporate Geospatial Data Library (1:100,000 scale, there are localised).
Land Capability classes for agriculture have been either those contributing at scale, transformed or illustrative attributes. Confidence levels may also be higher or lower in regards to (highlighted here as an example) are those prone areas being planning and land management areas.
This map has been produced as part of the pollution report
© Land Resource Assessment of North East Land within the North East CMA.
This map may be of assistance to you but the State of Victoria and the employees across government do not make representations or warranties for any fitness or suitability for any particular purpose and therefore disclaims all liability for any error, loss or other consequence which may arise from you relying on any information in this map.
Map produced: June 2002
Project file: ne_soil_map_a.apr.mxd
© The State of Victoria, Department of Natural Resources & Environment, 2002

Contact for Land Protection Hotsearch, Bendigo
Contact Address: Irvine & Taylor St,
Epsom Victoria 3551
PO Box: 1168 Bendigo Delivery Centre 3554
Phone: (03) 54 ******
Fax: (03) 54 ******
e-mail: clp@nre.vic.gov.au

Soil sites
Freeway
Highway
Main road
Minor road
Other road
Main river
Other river
Stream
Water bodies
Public land
Softwood plantations on private land

Flood Plain	Alluvial	Colluvial	Low Hills	Hills	Mountains	Hill Plateaus
FLP1	ALF1	CLG1	LHG1	HB	MG	PHB
FLP2	ALF2	CLG2	LHG2	HG1	MGs	PHGs
FLP3	ALP1	CLGs	LHSy1	HG2	MSs1	PHSy
	ALP2	CLSs	LHSy2	HG3	MSs2	Mountain Plateaus
	ALP3	CLSy1	LHSy3	HG4	MSy1	PMB
	ALP4	CLSy2	LHSy4	HGs	MSy2	PMSs
	ALP5	CLSy3		HSs1	MV1	PMSy
	ALP6	CLSy4		HSs2	MV2	PMV
		CLSy5		HSs3		
		CLV		HSy1		
				HSy2		
				HSy3		

N

SCALE 1:100 000

1 0.5 0 1 2 3 4 5 6 7 8 9 10

Kilometres

Black numbered crosses are 5000 metre intervals based on Australian Map Grid (AMG) Zone 55
Horizontal datum, Australian Geodetic Datum 1966 (AGD66)
Transverse Mercator Projection

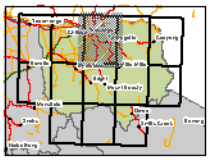

Victoria
Department of Natural Resources and Environment

Victoria
The Place to Be