Gully & Tunnel Erosion Susceptibility of the North East CMA

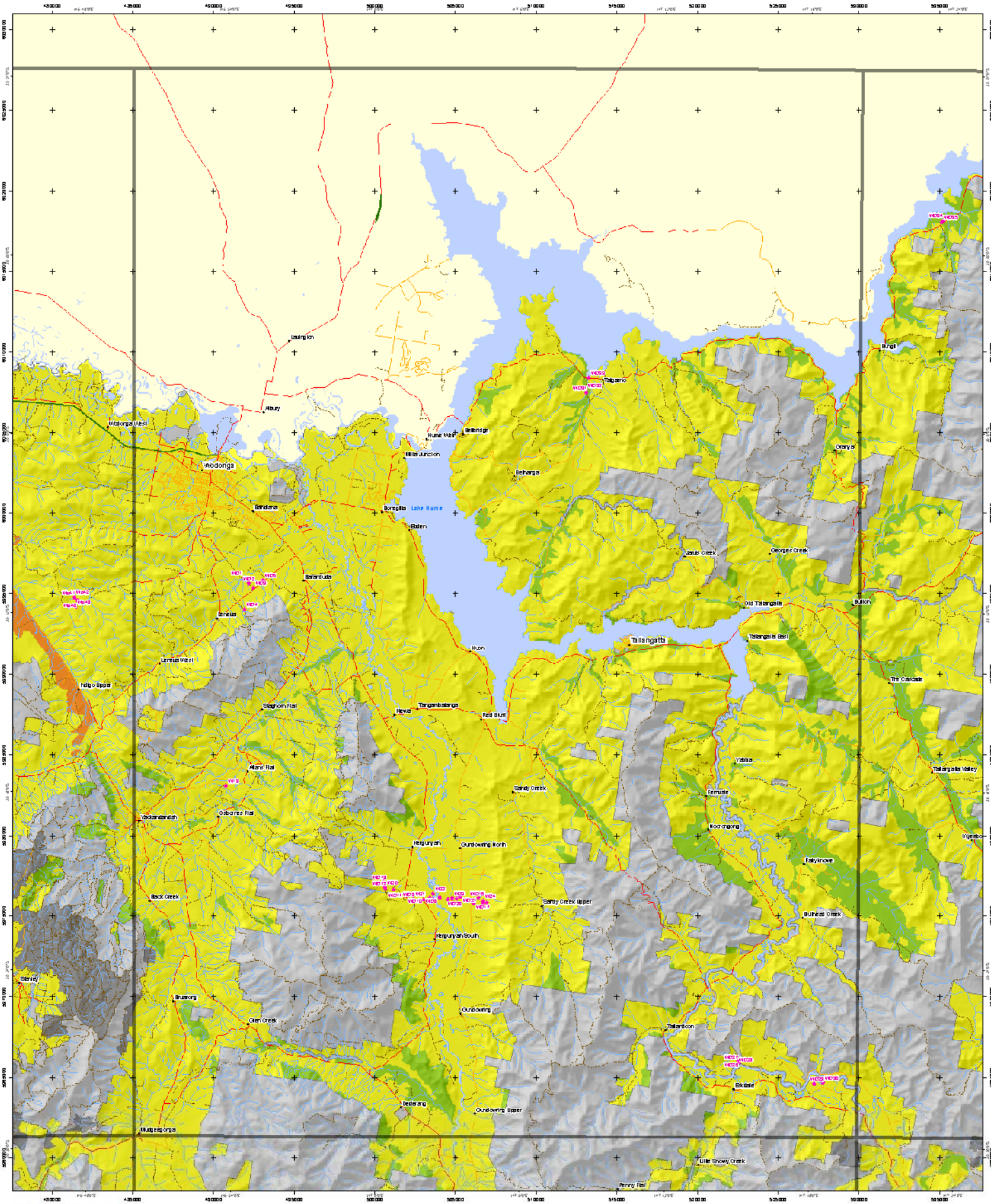

Additional information
Base data sourced from the NRE Corporate Geospatial Data Library
(1:100 000 roads, rivers and localities).
Land Capability classes for agriculture have been either those contributing
of soil, landform and climate attributes. Conservation areas also be higher to
remnant vegetation (highlighted here as an overlay) are those prone areas
before planning and/or increased inputs to land use and land
management.
This map has been produced as part of the pilot land use report
'A Land Resource Assessment of Foothills Land within the North East CMA'.
This map may be of assistance to you but the State of Victoria and its
employees accept no responsibility for the map's fitness for any kind of
or wholly appropriate for your particular purposes and therefore disclaims
all liability for any error, loss or other consequence which may arise from
you relying on any information in this map.
Map produced: June 2002
Project file: ne_gully_tunnel
© The State of Victoria, Department of Natural Resources & Environment, 2002
Centre for Land Protection Research, Bendigo
Corner Midland Hwy & Taylor St,
Epsom Victoria 3551
(PO Box 1166 Bendigo Delivery Centre 3554)
Phone: (03) 54 36****
Fax: (03) 54 36 3**
e-mail: clpr@nre.vic.gov.au

Victoria Department of Natural Resources and Environment

Victoria The Place to Be