Mass Movement Susceptibility of the North East CMA

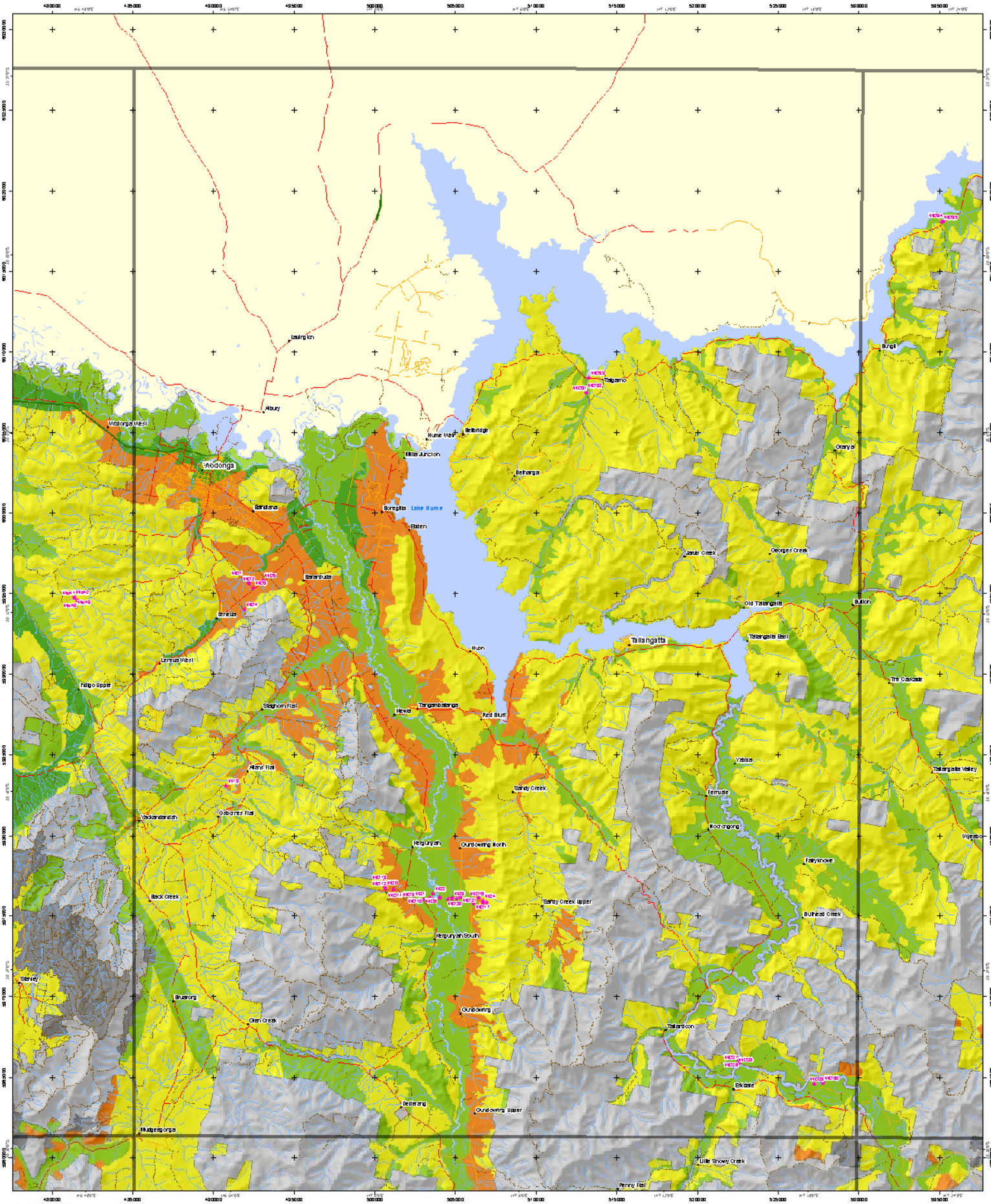

Additional information
Base data sourced from the NRE Corporate Geospatial Data Library (1:100,000 scale, there are localities).
Land Capability classes for agriculture have been either there contribution of soil, landform and climate attributes. Conservation must also be given to remnant vegetation (highlighted here as an overlay) are flood prone areas before planning and/or development decisions are made in land use and land management.
This map has been produced as part of the pilot land use report
© Land Resource Assessment of North East Victoria - 2002 the North East CMA.
This map may be of assistance to you but the State of Victoria and its employees do not guarantee that the map is without flaw of any kind or is wholly appropriate for your particular purposes and therefore disclaims all liability for any error, loss or other consequence which may arise from you relying on any information in this map.
Map produced: June 2002
Project file: ne_mass_movement
© The State of Victoria, Department of Natural Resources & Environment, 2002
Contact: Land Protection Research, Bairnsdale
Contact: Ivey & Taylor St,
Epsom Victoria 3551
(PO Box 1166 Bendigo Delivery Centre 3554)
Phone: (03) 54 36****
Fax: (03) 54 36 36
e-mail: clp@nre.vic.gov.au

Soil sites
Freeway
Highway
Main road
Minor road
Other road
Main river
Other river
Stream
Water bodies
Public land
Softwood plantations on private land

Mass Movement Susceptibility
Low
Low-Moderate
Moderate
Moderate-High
High

N
SCALE 1:100 000
10 5 0 1 2 3 4 5 6 7 8 9 10
Kilometres

Black numbered crosses are 5000 metre intervals based on Australian Map Grid (AMG) Zone 55
Horizontal datum, Australian Geodetic Datum 1966 (AGD66)
Transverse Mercator Projection

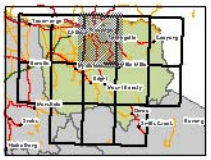

Victoria
Department of Natural Resources and Environment

Victoria
The Place to Be