Sheet & Rill Erosion Susceptibility of the North East CMA

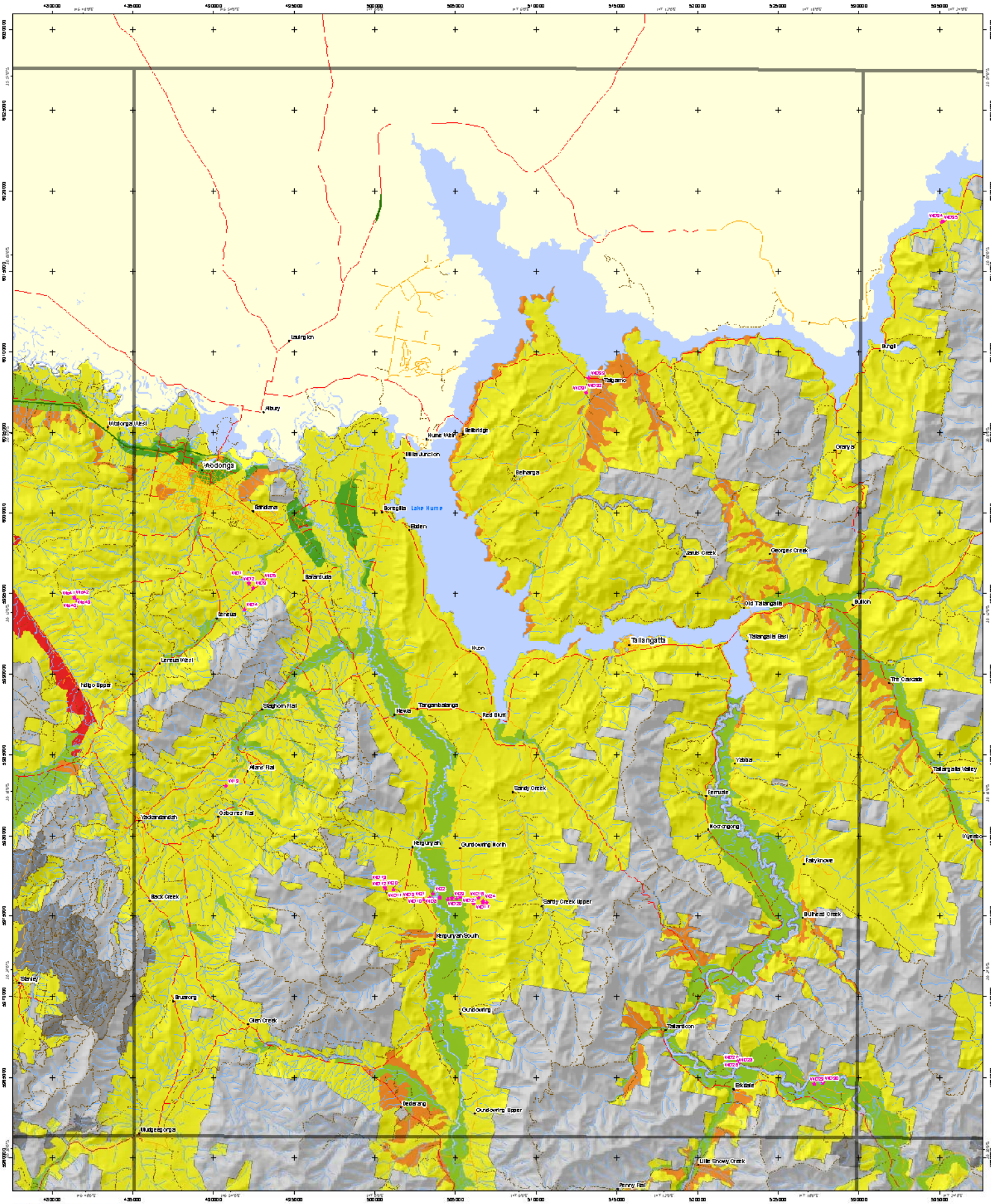

Additional information
Base data sourced from the NRE Corporate Geospatial Data Library (ftp://ftp.dse.vic.gov.au/pub/gis/data/).
Land Capability classes for agriculture have been either those contributing to soil, landform and climate attributes. Conservation must also be given to remnant vegetation (highlighted here as an overlay) and flood prone areas before planning additional or increased irrigation or land use and land management.
This map has been produced as part of the pilot land use mapping for the North East CMA.
© Land Resource Assessment of North East Victoria - 2002 the North East CMA.
This map may be of assistance to you but the State of Victoria and its employees do not guarantee that the map is free from all errors, faults or defects, appropriate for your particular purposes and therefore disclaims all liability for any error, loss or other consequence which may arise from you relying on any information in this map.
Map produced: June 2002
Project file: ne_erosion.apr
© The State of Victoria, Department of Natural Resources & Environment, 2002
Centre for Land Protection Research, Bendigo
Corner Midland Hwy & Taylor St,
Epsom Victoria 3551
(PO Box 1166 Bendigo Delivery Centre 3554)
Phone: (03) 54 364444
Fax: (03) 54 364444
e-mail: clpr@nre.vic.gov.au

Soil sites
Freeway
Highway
Main road
Minor road
Other road
Main river
Other river
Stream
Water bodies
Public land
Softwood plantations on private land

Sheet & Rill Erosion Susceptibility
Low
Low-Moderate
Moderate
Moderate-High
High

N
SCALE 1:100 000
1 0.5 0 1 2 3 4 5 6 7 8 9 10
Kilometres

Grid numbered crosses are 5000 metres intervals based on Australian Map Grid (AMG) Zone 55
Horizontal datum, Australian Geodetic Datum 1966 (AGD66)
Transverse Mercator Projection

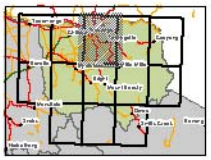

Victoria
Department of Natural Resources and Environment

Victoria
The Place to Be