Wind Erosion Susceptibility of the North East CMA

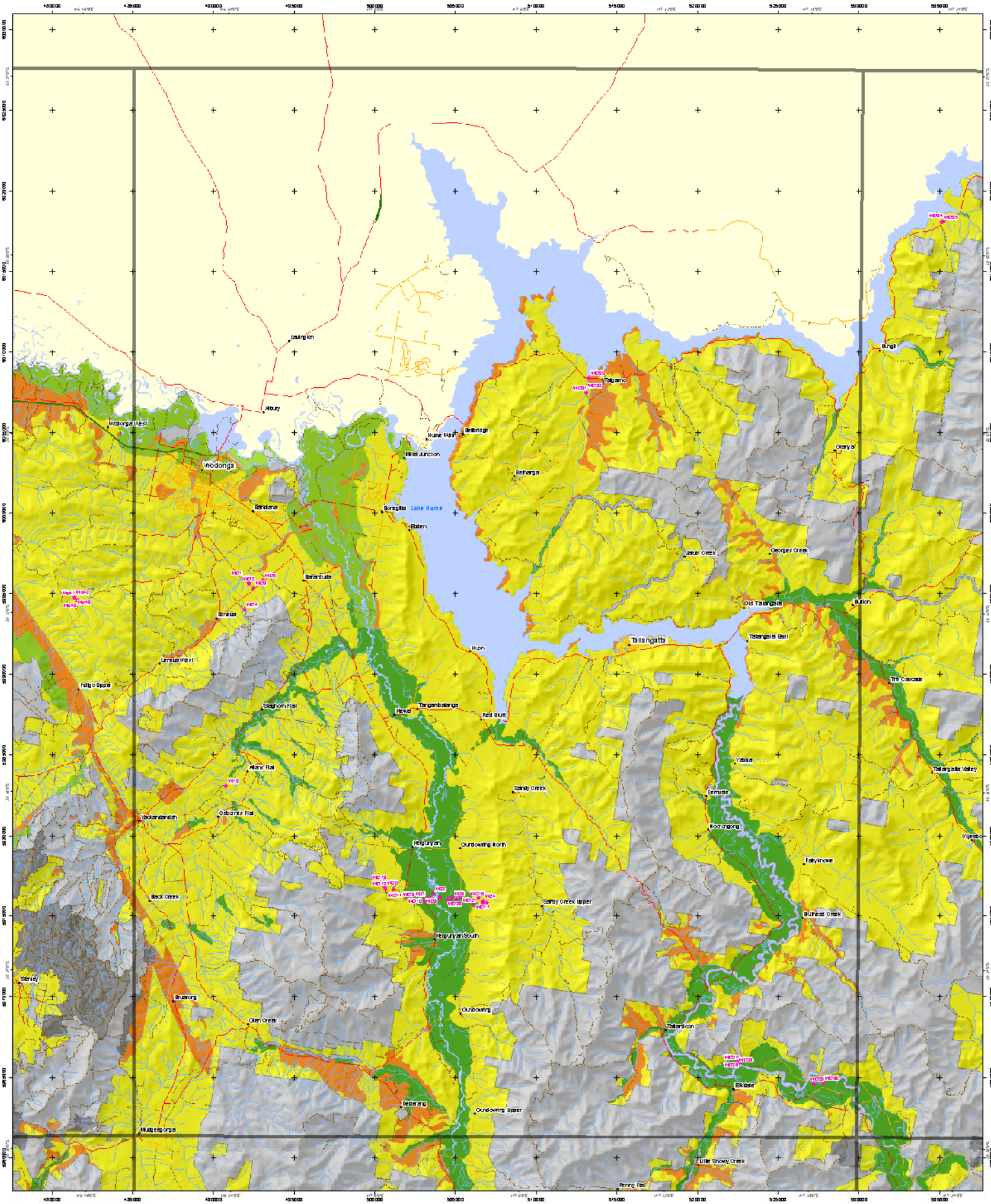

Additional information
Base data sourced from the NRE Corporate Geospatial Data Library (ftp://ftp.dse.vic.gov.au/pub/dse/corporate/data/).
Land Capability classes for agriculture have been either those contributing of soil, landform and climate attributes. Conditions for crops also be higher or lower in vegetation (highlighted here as an overlay) are those prone areas before planning and/or are used in regards to land use and land management.
This map has been produced as part of the pilot land use report
© Land Resource Assessment of North East Victoria - 2002 the North East CMA.
This map may be of assistance to you but the State of Victoria and its employees accept no guarantee that the map is free from errors, fitness for a particular purpose and therefore disclaims all liability for any error, loss or other consequence which may arise from using the map or any information in the map.
Map produced: June 2002
Project file: vcp_north_east.apr
© The State of Victoria, Department of Natural Resources & Environment, 2002
Contact: Land Protection Research, Bairnsdale
Contact: Ivey & Taylor St
Epsom Victoria 3551
(PO Box 1166 Bendigo Delivery Centre 3554)
Phone: (03) 54 36****
Fax: (03) 54 36 36
e-mail: clp@nre.vic.gov.au

Soil sites
Freeway
Highway
Main road
Minor road
Other road
Main river
Other river
Stream
Water bodies
Public land
Softwood plantations on private land

Wind Erosion Susceptibility
Low
Low-Moderate
Moderate
Moderate-High
High

N
SCALE 1:100 000
1 0.5 0 1 2 3 4 5 6 7 8 9 10
Kilometres

Black numbered crosses are 5000 metre intervals based on Australian Map Grid (AMG) Zone 55 Horizontal datum, Australian Geodetic Datum 1966 (AGD66)
Transverse Mercator Projection

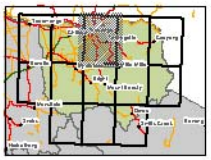

Victoria
Department of Natural Resources and Environment

Victoria
The Place to Be